

Alarm Status

Low		OK
High		OK

Recorder Info

Serial # : 0010017494	Model : HAXO-8	Battery : OK	Trip # : 111
User ID : cmro II STATIE TROACA 09 06			

Recorder Configuration

Start type : Date/Time start	Temperature alarms	Humidity alarms
Start delay : None	Lower : -30.0 °C after 2 Consecutive	Lower : 10.0 %RH
Interval : 5 Minutes	Upper : 50.0 °C after 2 Consecutive	Upper : 100.0 %RH
Alert indicator : Enabled lower & upper		
OK indicator : Enabled		

Recorded Data

First reading : 12/10/2016 6:15:00 PM	Temperature statistics	Humidity statistics
Last reading : 12/12/2016 4:00:00 PM	Lowest : 0.9 °C	Lowest : 57.7 %RH
Elapsed Time : 1 Day, 21 Hours, 45 Minutes	@ 12/11/2016 7:50:00 AM	@ 12/11/2016 2:35:00 PM
Total readings : 550	Highest : 14.4 °C	Highest : 86.1 %RH
First evaluated : 12/10/2016 6:15:00 PM	@ 12/11/2016 2:45:00 PM	@ 12/11/2016 9:45:00 AM
Last evaluated : 12/12/2016 4:00:00 PM	Average reading : 6.6 °C	Average reading : 74.4 %RH
Evaluated Time : 1 Day, 21 Hours, 45 Minutes	Standard Deviation (S) : 3.0 °C	Standard Deviation (S) : 6.2 %RH
Evaluated Readings : 550	Mean Kinetic 7.14 °C	

Low Alarm

Temperature	Triggered : (none)
	Time below : (none)
	Occurrences : 0
	°C - Minutes below : 0.00
Humidity	Triggered : (none)
	Time below : (none)
	Occurrences : 0

High Alarm

Temperature	Triggered : (none)
	Time above : (none)
	Occurrences : 0
	°C - Minutes above : 0.00
Humidity	Triggered : (none)
	Time above : (none)
	Occurrences : 0



Chart

0010017494 - cmro II STATIE TROACA 09 06

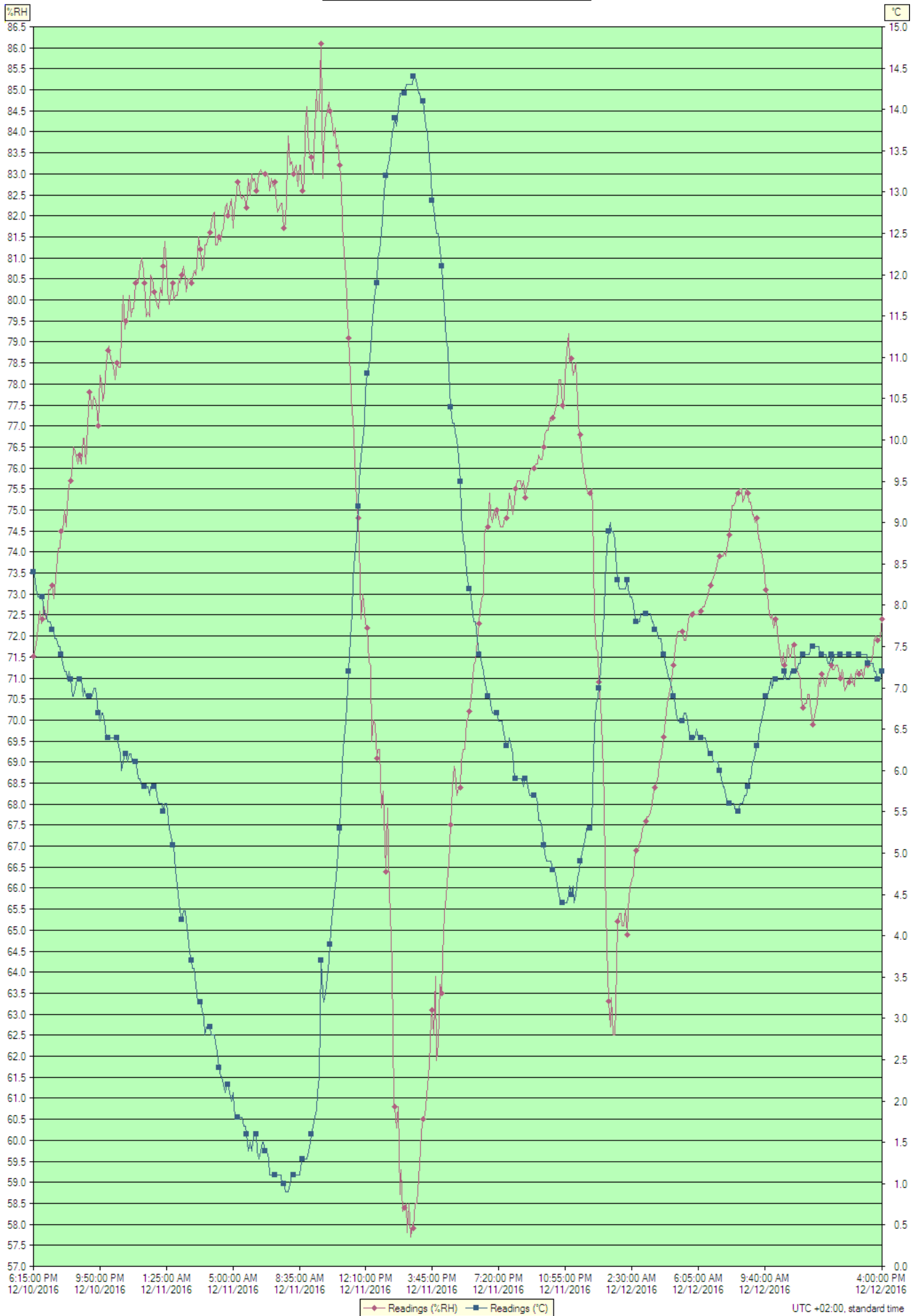

Index	Date	Time	%RH	°C
1	12/10/2016	6:15:00 PM	71.5	8.4
2	12/10/2016	6:20:00 PM	71.7	8.3
3	12/10/2016	6:25:00 PM	71.8	8.2
4	12/10/2016	6:30:00 PM	72.2	8.1
5	12/10/2016	6:35:00 PM	72.6	8.1
6	12/10/2016	6:40:00 PM	72.3	8.1
7	12/10/2016	6:45:00 PM	72.4	8.1
8	12/10/2016	6:50:00 PM	72.7	7.9
9	12/10/2016	6:55:00 PM	72.4	7.9
10	12/10/2016	7:00:00 PM	72.6	7.8
11	12/10/2016	7:05:00 PM	73.1	7.8
12	12/10/2016	7:10:00 PM	73.1	7.8
13	12/10/2016	7:15:00 PM	73.2	7.7
14	12/10/2016	7:20:00 PM	72.9	7.7
15	12/10/2016	7:25:00 PM	73.1	7.6
16	12/10/2016	7:30:00 PM	73.6	7.6
17	12/10/2016	7:35:00 PM	74.1	7.5
18	12/10/2016	7:40:00 PM	74.1	7.5
19	12/10/2016	7:45:00 PM	74.5	7.4
20	12/10/2016	7:50:00 PM	74.5	7.3
21	12/10/2016	7:55:00 PM	75.0	7.2
22	12/10/2016	8:00:00 PM	74.6	7.2
23	12/10/2016	8:05:00 PM	75.1	7.1
24	12/10/2016	8:10:00 PM	75.6	7.2
25	12/10/2016	8:15:00 PM	75.7	7.1
26	12/10/2016	8:20:00 PM	76.1	6.9
27	12/10/2016	8:25:00 PM	76.5	6.9
28	12/10/2016	8:30:00 PM	76.4	7.0
29	12/10/2016	8:35:00 PM	76.2	7.1
30	12/10/2016	8:40:00 PM	76.1	7.1
31	12/10/2016	8:45:00 PM	76.3	7.1
32	12/10/2016	8:50:00 PM	76.1	7.1
33	12/10/2016	8:55:00 PM	76.7	6.9
34	12/10/2016	9:00:00 PM	76.7	7.0
35	12/10/2016	9:05:00 PM	76.1	6.9
36	12/10/2016	9:10:00 PM	77.0	6.9
37	12/10/2016	9:15:00 PM	77.8	6.9
38	12/10/2016	9:20:00 PM	77.7	6.9
39	12/10/2016	9:25:00 PM	77.4	6.9
40	12/10/2016	9:30:00 PM	77.7	7.0
41	12/10/2016	9:35:00 PM	77.6	7.0
42	12/10/2016	9:40:00 PM	77.5	6.9
43	12/10/2016	9:45:00 PM	77.0	6.7
44	12/10/2016	9:50:00 PM	78.2	6.6
45	12/10/2016	9:55:00 PM	78.0	6.7
46	12/10/2016	10:00:00 PM	77.6	6.7
47	12/10/2016	10:05:00 PM	77.8	6.6
48	12/10/2016	10:10:00 PM	78.5	6.4
49	12/10/2016	10:15:00 PM	78.8	6.4
50	12/10/2016	10:20:00 PM	78.9	6.4
51	12/10/2016	10:25:00 PM	78.6	6.4
52	12/10/2016	10:30:00 PM	78.5	6.4
53	12/10/2016	10:35:00 PM	78.3	6.4
54	12/10/2016	10:40:00 PM	78.1	6.4
55	12/10/2016	10:45:00 PM	78.5	6.4
56	12/10/2016	10:50:00 PM	78.4	6.3
57	12/10/2016	10:55:00 PM	78.4	6.2
58	12/10/2016	11:00:00 PM	79.3	6.0
59	12/10/2016	11:05:00 PM	80.1	6.1
60	12/10/2016	11:10:00 PM	79.3	6.2
61	12/10/2016	11:15:00 PM	79.5	6.2
62	12/10/2016	11:20:00 PM	79.6	6.1
63	12/10/2016	11:25:00 PM	80.1	6.2
64	12/10/2016	11:30:00 PM	79.6	6.2
65	12/10/2016	11:35:00 PM	79.8	6.1
66	12/10/2016	11:40:00 PM	79.8	6.1
67	12/10/2016	11:45:00 PM	80.4	6.1
68	12/10/2016	11:50:00 PM	80.5	6.0
69	12/10/2016	11:55:00 PM	80.4	5.9
70	12/11/2016	12:00:00 AM	80.8	5.9
71	12/11/2016	12:05:00 AM	81.0	5.8
72	12/11/2016	12:10:00 AM	80.7	5.8
73	12/11/2016	12:15:00 AM	80.4	5.8
74	12/11/2016	12:20:00 AM	79.6	5.8
75	12/11/2016	12:25:00 AM	79.7	5.8
76	12/11/2016	12:30:00 AM	79.6	5.7
77	12/11/2016	12:35:00 AM	80.6	5.8

Index	Date	Time	%RH	°C
78	12/11/2016	12:40:00 AM	80.5	5.8
79	12/11/2016	12:45:00 AM	80.2	5.8
80	12/11/2016	12:50:00 AM	80.0	5.8
81	12/11/2016	12:55:00 AM	79.9	5.7
82	12/11/2016	1:00:00 AM	79.8	5.6
83	12/11/2016	1:05:00 AM	80.3	5.6
84	12/11/2016	1:10:00 AM	80.1	5.6
85	12/11/2016	1:15:00 AM	80.8	5.5
86	12/11/2016	1:20:00 AM	81.4	5.6
87	12/11/2016	1:25:00 AM	80.8	5.6
88	12/11/2016	1:30:00 AM	80.2	5.5
89	12/11/2016	1:35:00 AM	79.9	5.3
90	12/11/2016	1:40:00 AM	80.2	5.2
91	12/11/2016	1:45:00 AM	80.4	5.1
92	12/11/2016	1:50:00 AM	80.0	5.1
93	12/11/2016	1:55:00 AM	80.1	4.8
94	12/11/2016	2:00:00 AM	80.1	4.6
95	12/11/2016	2:05:00 AM	80.5	4.4
96	12/11/2016	2:10:00 AM	80.4	4.3
97	12/11/2016	2:15:00 AM	80.6	4.2
98	12/11/2016	2:20:00 AM	80.8	4.3
99	12/11/2016	2:25:00 AM	80.5	4.3
100	12/11/2016	2:30:00 AM	80.2	4.2
101	12/11/2016	2:35:00 AM	80.5	4.0
102	12/11/2016	2:40:00 AM	80.5	3.8
103	12/11/2016	2:45:00 AM	80.4	3.7
104	12/11/2016	2:50:00 AM	80.5	3.6
105	12/11/2016	2:55:00 AM	80.7	3.6
106	12/11/2016	3:00:00 AM	80.6	3.4
107	12/11/2016	3:05:00 AM	81.1	3.2
108	12/11/2016	3:10:00 AM	81.5	3.2
109	12/11/2016	3:15:00 AM	81.2	3.2
110	12/11/2016	3:20:00 AM	80.7	3.1
111	12/11/2016	3:25:00 AM	80.8	3.0
112	12/11/2016	3:30:00 AM	81.3	2.8
113	12/11/2016	3:35:00 AM	81.3	2.9
114	12/11/2016	3:40:00 AM	81.5	2.9
115	12/11/2016	3:45:00 AM	81.6	2.9
116	12/11/2016	3:50:00 AM	81.8	2.8
117	12/11/2016	3:55:00 AM	82.0	2.8
118	12/11/2016	4:00:00 AM	82.1	2.8
119	12/11/2016	4:05:00 AM	81.3	2.7
120	12/11/2016	4:10:00 AM	81.3	2.6
121	12/11/2016	4:15:00 AM	81.5	2.4
122	12/11/2016	4:20:00 AM	81.4	2.3
123	12/11/2016	4:25:00 AM	81.6	2.3
124	12/11/2016	4:30:00 AM	81.7	2.2
125	12/11/2016	4:35:00 AM	82.2	2.1
126	12/11/2016	4:40:00 AM	82.3	2.2
127	12/11/2016	4:45:00 AM	82.0	2.2
128	12/11/2016	4:50:00 AM	82.2	2.1
129	12/11/2016	4:55:00 AM	82.4	2.0
130	12/11/2016	5:00:00 AM	81.7	2.1
131	12/11/2016	5:05:00 AM	82.1	1.9
132	12/11/2016	5:10:00 AM	82.4	1.8
133	12/11/2016	5:15:00 AM	82.8	1.8
134	12/11/2016	5:20:00 AM	82.7	1.8
135	12/11/2016	5:25:00 AM	82.5	1.8
136	12/11/2016	5:30:00 AM	82.4	1.8
137	12/11/2016	5:35:00 AM	82.5	1.7
138	12/11/2016	5:40:00 AM	82.3	1.7
139	12/11/2016	5:45:00 AM	82.2	1.6
140	12/11/2016	5:50:00 AM	82.9	1.4
141	12/11/2016	5:55:00 AM	82.5	1.5
142	12/11/2016	6:00:00 AM	83.0	1.4
143	12/11/2016	6:05:00 AM	82.8	1.5
144	12/11/2016	6:10:00 AM	82.9	1.6
145	12/11/2016	6:15:00 AM	82.6	1.6
146	12/11/2016	6:20:00 AM	82.7	1.4
147	12/11/2016	6:25:00 AM	83.0	1.3
148	12/11/2016	6:30:00 AM	83.1	1.4
149	12/11/2016	6:35:00 AM	83.0	1.5
150	12/11/2016	6:40:00 AM	83.0	1.5
151	12/11/2016	6:45:00 AM	83.0	1.4
152	12/11/2016	6:50:00 AM	83.0	1.4
153	12/11/2016	6:55:00 AM	82.9	1.3
154	12/11/2016	7:00:00 AM	82.6	1.1

Index	Date	Time	%RH	°C
155	12/11/2016	7:05:00 AM	82.9	1.1
156	12/11/2016	7:10:00 AM	82.7	1.1
157	12/11/2016	7:15:00 AM	82.8	1.1
158	12/11/2016	7:20:00 AM	82.5	1.1
159	12/11/2016	7:25:00 AM	82.1	1.1
160	12/11/2016	7:30:00 AM	82.2	1.1
161	12/11/2016	7:35:00 AM	82.3	1.1
162	12/11/2016	7:40:00 AM	82.3	1.0
163	12/11/2016	7:45:00 AM	81.7	1.0
164	12/11/2016	7:50:00 AM	81.8	0.9
165	12/11/2016	7:55:00 AM	83.2	0.9
166	12/11/2016	8:00:00 AM	83.9	0.9
167	12/11/2016	8:05:00 AM	83.2	1.0
168	12/11/2016	8:10:00 AM	83.3	1.1
169	12/11/2016	8:15:00 AM	83.0	1.1
170	12/11/2016	8:20:00 AM	83.1	1.1
171	12/11/2016	8:25:00 AM	83.2	1.1
172	12/11/2016	8:30:00 AM	82.7	1.1
173	12/11/2016	8:35:00 AM	83.2	1.1
174	12/11/2016	8:40:00 AM	83.2	1.2
175	12/11/2016	8:45:00 AM	82.6	1.3
176	12/11/2016	8:50:00 AM	82.8	1.3
177	12/11/2016	8:55:00 AM	84.0	1.3
178	12/11/2016	9:00:00 AM	84.6	1.3
179	12/11/2016	9:05:00 AM	83.6	1.4
180	12/11/2016	9:10:00 AM	83.4	1.5
181	12/11/2016	9:15:00 AM	83.4	1.6
182	12/11/2016	9:20:00 AM	83.0	1.7
183	12/11/2016	9:25:00 AM	84.1	1.8
184	12/11/2016	9:30:00 AM	85.0	1.9
185	12/11/2016	9:35:00 AM	84.5	2.1
186	12/11/2016	9:40:00 AM	84.5	2.3
187	12/11/2016	9:45:00 AM	86.1	3.7
188	12/11/2016	9:50:00 AM	82.9	3.3
189	12/11/2016	9:55:00 AM	83.6	3.2
190	12/11/2016	10:00:00 AM	84.3	3.3
191	12/11/2016	10:05:00 AM	84.5	3.5
192	12/11/2016	10:10:00 AM	84.7	3.7
193	12/11/2016	10:15:00 AM	84.5	3.9
194	12/11/2016	10:20:00 AM	84.3	4.2
195	12/11/2016	10:25:00 AM	83.9	4.4
196	12/11/2016	10:30:00 AM	84.1	4.6
197	12/11/2016	10:35:00 AM	83.6	4.7
198	12/11/2016	10:40:00 AM	83.7	5.0
199	12/11/2016	10:45:00 AM	83.2	5.3
200	12/11/2016	10:50:00 AM	82.7	5.8
201	12/11/2016	10:55:00 AM	81.8	6.1
202	12/11/2016	11:00:00 AM	81.1	6.4
203	12/11/2016	11:05:00 AM	80.6	6.6
204	12/11/2016	11:10:00 AM	80.0	6.8
205	12/11/2016	11:15:00 AM	79.1	7.2
206	12/11/2016	11:20:00 AM	78.2	7.6
207	12/11/2016	11:25:00 AM	77.3	7.9
208	12/11/2016	11:30:00 AM	77.2	8.3
209	12/11/2016	11:35:00 AM	76.2	8.6
210	12/11/2016	11:40:00 AM	75.2	8.8
211	12/11/2016	11:45:00 AM	74.8	9.2
212	12/11/2016	11:50:00 AM	74.2	9.5
213	12/11/2016	11:55:00 AM	72.4	9.8
214	12/11/2016	12:00:00 PM	73.0	10.0
215	12/11/2016	12:05:00 PM	72.6	10.2
216	12/11/2016	12:10:00 PM	72.3	10.6
217	12/11/2016	12:15:00 PM	72.2	10.8
218	12/11/2016	12:20:00 PM	71.4	10.9
219	12/11/2016	12:25:00 PM	71.3	11.1
220	12/11/2016	12:30:00 PM	69.5	11.3
221	12/11/2016	12:35:00 PM	70.0	11.6
222	12/11/2016	12:40:00 PM	69.9	11.8
223	12/11/2016	12:45:00 PM	69.1	11.9
224	12/11/2016	12:50:00 PM	69.3	12.2
225	12/11/2016	12:55:00 PM	69.3	12.3
226	12/11/2016	1:00:00 PM	67.9	12.5
227	12/11/2016	1:05:00 PM	68.3	12.8
228	12/11/2016	1:10:00 PM	67.7	13.0
229	12/11/2016	1:15:00 PM	66.4	13.2
230	12/11/2016	1:20:00 PM	67.9	13.3
231	12/11/2016	1:25:00 PM	65.9	13.4

Index	Date	Time	%RH	°C
232	12/11/2016	1:30:00 PM	65.4	13.5
233	12/11/2016	1:35:00 PM	64.2	13.7
234	12/11/2016	1:40:00 PM	60.9	13.8
235	12/11/2016	1:45:00 PM	60.8	13.9
236	12/11/2016	1:50:00 PM	60.3	13.8
237	12/11/2016	1:55:00 PM	60.8	14.0
238	12/11/2016	2:00:00 PM	58.7	14.2
239	12/11/2016	2:05:00 PM	59.3	14.2
240	12/11/2016	2:10:00 PM	58.3	14.2
241	12/11/2016	2:15:00 PM	58.4	14.2
242	12/11/2016	2:20:00 PM	58.5	14.3
243	12/11/2016	2:25:00 PM	57.8	14.3
244	12/11/2016	2:30:00 PM	58.5	14.3
245	12/11/2016	2:35:00 PM	57.7	14.3
246	12/11/2016	2:40:00 PM	58.0	14.3
247	12/11/2016	2:45:00 PM	57.9	14.4
248	12/11/2016	2:50:00 PM	58.5	14.4
249	12/11/2016	2:55:00 PM	58.5	14.3
250	12/11/2016	3:00:00 PM	59.1	14.2
251	12/11/2016	3:05:00 PM	59.4	14.2
252	12/11/2016	3:10:00 PM	60.2	14.1
253	12/11/2016	3:15:00 PM	60.5	14.1
254	12/11/2016	3:20:00 PM	60.6	13.9
255	12/11/2016	3:25:00 PM	60.8	13.8
256	12/11/2016	3:30:00 PM	61.3	13.7
257	12/11/2016	3:35:00 PM	61.8	13.4
258	12/11/2016	3:40:00 PM	62.9	13.2
259	12/11/2016	3:45:00 PM	63.1	12.9
260	12/11/2016	3:50:00 PM	62.5	12.8
261	12/11/2016	3:55:00 PM	63.9	12.6
262	12/11/2016	4:00:00 PM	61.9	12.5
263	12/11/2016	4:05:00 PM	62.3	12.5
264	12/11/2016	4:10:00 PM	63.7	12.3
265	12/11/2016	4:15:00 PM	63.5	12.1
266	12/11/2016	4:20:00 PM	64.4	11.9
267	12/11/2016	4:25:00 PM	65.4	11.6
268	12/11/2016	4:30:00 PM	65.8	11.2
269	12/11/2016	4:35:00 PM	66.4	11.1
270	12/11/2016	4:40:00 PM	66.6	10.8
271	12/11/2016	4:45:00 PM	67.5	10.4
272	12/11/2016	4:50:00 PM	68.4	10.2
273	12/11/2016	4:55:00 PM	68.9	10.2
274	12/11/2016	5:00:00 PM	68.8	10.1
275	12/11/2016	5:05:00 PM	68.2	10.0
276	12/11/2016	5:10:00 PM	68.4	9.8
277	12/11/2016	5:15:00 PM	68.4	9.5
278	12/11/2016	5:20:00 PM	69.0	9.1
279	12/11/2016	5:25:00 PM	69.3	8.8
280	12/11/2016	5:30:00 PM	69.3	8.7
281	12/11/2016	5:35:00 PM	70.0	8.4
282	12/11/2016	5:40:00 PM	70.0	8.3
283	12/11/2016	5:45:00 PM	70.2	8.2
284	12/11/2016	5:50:00 PM	70.5	8.1
285	12/11/2016	5:55:00 PM	71.0	7.9
286	12/11/2016	6:00:00 PM	71.3	7.8
287	12/11/2016	6:05:00 PM	71.4	7.8
288	12/11/2016	6:10:00 PM	71.9	7.6
289	12/11/2016	6:15:00 PM	72.3	7.4
290	12/11/2016	6:20:00 PM	72.6	7.4
291	12/11/2016	6:25:00 PM	72.9	7.3
292	12/11/2016	6:30:00 PM	73.0	7.2
293	12/11/2016	6:35:00 PM	74.4	7.1
294	12/11/2016	6:40:00 PM	74.6	7.0
295	12/11/2016	6:45:00 PM	74.6	6.9
296	12/11/2016	6:50:00 PM	75.4	6.9
297	12/11/2016	6:55:00 PM	74.9	6.8
298	12/11/2016	7:00:00 PM	74.7	6.7
299	12/11/2016	7:05:00 PM	75.0	6.7
300	12/11/2016	7:10:00 PM	74.8	6.7
301	12/11/2016	7:15:00 PM	75.0	6.7
302	12/11/2016	7:20:00 PM	74.8	6.6
303	12/11/2016	7:25:00 PM	74.6	6.6
304	12/11/2016	7:30:00 PM	74.6	6.6
305	12/11/2016	7:35:00 PM	74.6	6.5
306	12/11/2016	7:40:00 PM	74.8	6.4
307	12/11/2016	7:45:00 PM	74.8	6.3
308	12/11/2016	7:50:00 PM	75.1	6.3

Index	Date	Time	%RH	°C
309	12/11/2016	7:55:00 PM	75.4	6.4
310	12/11/2016	8:00:00 PM	75.2	6.3
311	12/11/2016	8:05:00 PM	74.9	6.2
312	12/11/2016	8:10:00 PM	75.2	5.9
313	12/11/2016	8:15:00 PM	75.5	5.9
314	12/11/2016	8:20:00 PM	75.7	5.9
315	12/11/2016	8:25:00 PM	75.7	5.9
316	12/11/2016	8:30:00 PM	75.7	5.9
317	12/11/2016	8:35:00 PM	75.5	5.9
318	12/11/2016	8:40:00 PM	75.7	5.8
319	12/11/2016	8:45:00 PM	75.3	5.9
320	12/11/2016	8:50:00 PM	75.5	5.9
321	12/11/2016	8:55:00 PM	75.6	5.8
322	12/11/2016	9:00:00 PM	75.9	5.7
323	12/11/2016	9:05:00 PM	76.0	5.7
324	12/11/2016	9:10:00 PM	76.0	5.7
325	12/11/2016	9:15:00 PM	76.0	5.7
326	12/11/2016	9:20:00 PM	76.1	5.7
327	12/11/2016	9:25:00 PM	76.1	5.6
328	12/11/2016	9:30:00 PM	76.3	5.4
329	12/11/2016	9:35:00 PM	76.2	5.4
330	12/11/2016	9:40:00 PM	76.2	5.3
331	12/11/2016	9:45:00 PM	76.5	5.1
332	12/11/2016	9:50:00 PM	76.8	5.0
333	12/11/2016	9:55:00 PM	76.9	4.9
334	12/11/2016	10:00:00 PM	76.9	4.9
335	12/11/2016	10:05:00 PM	77.2	4.9
336	12/11/2016	10:10:00 PM	77.1	4.9
337	12/11/2016	10:15:00 PM	77.2	4.8
338	12/11/2016	10:20:00 PM	77.3	4.8
339	12/11/2016	10:25:00 PM	77.5	4.7
340	12/11/2016	10:30:00 PM	77.6	4.6
341	12/11/2016	10:35:00 PM	78.1	4.5
342	12/11/2016	10:40:00 PM	78.1	4.4
343	12/11/2016	10:45:00 PM	77.5	4.4
344	12/11/2016	10:50:00 PM	77.4	4.4
345	12/11/2016	10:55:00 PM	78.2	4.4
346	12/11/2016	11:00:00 PM	78.8	4.4
347	12/11/2016	11:05:00 PM	79.2	4.5
348	12/11/2016	11:10:00 PM	78.5	4.6
349	12/11/2016	11:15:00 PM	78.6	4.5
350	12/11/2016	11:20:00 PM	78.2	4.6
351	12/11/2016	11:25:00 PM	78.3	4.4
352	12/11/2016	11:30:00 PM	78.5	4.5
353	12/11/2016	11:35:00 PM	77.6	4.7
354	12/11/2016	11:40:00 PM	76.7	4.8
355	12/11/2016	11:45:00 PM	76.8	4.9
356	12/11/2016	11:50:00 PM	76.2	5.0
357	12/11/2016	11:55:00 PM	75.9	5.1
358	12/12/2016	12:00:00 AM	75.7	5.2
359	12/12/2016	12:05:00 AM	75.5	5.3
360	12/12/2016	12:10:00 AM	75.4	5.3
361	12/12/2016	12:15:00 AM	75.4	5.3
362	12/12/2016	12:20:00 AM	75.5	5.3
363	12/12/2016	12:25:00 AM	75.0	5.8
364	12/12/2016	12:30:00 AM	72.5	6.5
365	12/12/2016	12:35:00 AM	71.7	6.8
366	12/12/2016	12:40:00 AM	71.6	6.9
367	12/12/2016	12:45:00 AM	70.9	7.0
368	12/12/2016	12:50:00 AM	70.4	7.2
369	12/12/2016	12:55:00 AM	69.4	7.6
370	12/12/2016	1:00:00 AM	68.1	7.9
371	12/12/2016	1:05:00 AM	66.4	8.3
372	12/12/2016	1:10:00 AM	64.6	8.7
373	12/12/2016	1:15:00 AM	63.3	8.9
374	12/12/2016	1:20:00 AM	62.7	9.0
375	12/12/2016	1:25:00 AM	63.4	8.9
376	12/12/2016	1:30:00 AM	62.5	8.9
377	12/12/2016	1:35:00 AM	62.5	8.8
378	12/12/2016	1:40:00 AM	63.2	8.6
379	12/12/2016	1:45:00 AM	65.2	8.3
380	12/12/2016	1:50:00 AM	65.4	8.2
381	12/12/2016	1:55:00 AM	65.4	8.2
382	12/12/2016	2:00:00 AM	65.1	8.2
383	12/12/2016	2:05:00 AM	65.1	8.2
384	12/12/2016	2:10:00 AM	65.5	8.2
385	12/12/2016	2:15:00 AM	64.9	8.3

Index	Date	Time	%RH	°C
386	12/12/2016	2:20:00 AM	65.5	8.2
387	12/12/2016	2:25:00 AM	66.0	8.1
388	12/12/2016	2:30:00 AM	66.2	8.1
389	12/12/2016	2:35:00 AM	66.3	8.0
390	12/12/2016	2:40:00 AM	66.7	7.9
391	12/12/2016	2:45:00 AM	66.9	7.8
392	12/12/2016	2:50:00 AM	66.9	7.8
393	12/12/2016	2:55:00 AM	67.1	7.8
394	12/12/2016	3:00:00 AM	67.1	7.9
395	12/12/2016	3:05:00 AM	67.4	7.9
396	12/12/2016	3:10:00 AM	67.5	7.9
397	12/12/2016	3:15:00 AM	67.6	7.9
398	12/12/2016	3:20:00 AM	67.7	7.9
399	12/12/2016	3:25:00 AM	67.7	7.9
400	12/12/2016	3:30:00 AM	67.8	7.9
401	12/12/2016	3:35:00 AM	68.0	7.8
402	12/12/2016	3:40:00 AM	68.2	7.8
403	12/12/2016	3:45:00 AM	68.4	7.7
404	12/12/2016	3:50:00 AM	68.5	7.7
405	12/12/2016	3:55:00 AM	68.7	7.6
406	12/12/2016	4:00:00 AM	69.0	7.6
407	12/12/2016	4:05:00 AM	69.1	7.6
408	12/12/2016	4:10:00 AM	69.4	7.4
409	12/12/2016	4:15:00 AM	69.6	7.4
410	12/12/2016	4:20:00 AM	70.0	7.3
411	12/12/2016	4:25:00 AM	70.4	7.2
412	12/12/2016	4:30:00 AM	70.6	7.1
413	12/12/2016	4:35:00 AM	70.7	7.1
414	12/12/2016	4:40:00 AM	71.0	7.0
415	12/12/2016	4:45:00 AM	71.3	6.9
416	12/12/2016	4:50:00 AM	71.7	6.8
417	12/12/2016	4:55:00 AM	71.9	6.7
418	12/12/2016	5:00:00 AM	72.1	6.6
419	12/12/2016	5:05:00 AM	72.1	6.6
420	12/12/2016	5:10:00 AM	72.1	6.6
421	12/12/2016	5:15:00 AM	72.1	6.6
422	12/12/2016	5:20:00 AM	71.9	6.7
423	12/12/2016	5:25:00 AM	71.9	6.7
424	12/12/2016	5:30:00 AM	72.2	6.6
425	12/12/2016	5:35:00 AM	72.4	6.5
426	12/12/2016	5:40:00 AM	72.5	6.4
427	12/12/2016	5:45:00 AM	72.5	6.4
428	12/12/2016	5:50:00 AM	72.6	6.4
429	12/12/2016	5:55:00 AM	72.5	6.4
430	12/12/2016	6:00:00 AM	72.5	6.5
431	12/12/2016	6:05:00 AM	72.5	6.4
432	12/12/2016	6:10:00 AM	72.6	6.4
433	12/12/2016	6:15:00 AM	72.6	6.4
434	12/12/2016	6:20:00 AM	72.7	6.4
435	12/12/2016	6:25:00 AM	72.7	6.4
436	12/12/2016	6:30:00 AM	72.8	6.4
437	12/12/2016	6:35:00 AM	72.9	6.3
438	12/12/2016	6:40:00 AM	73.1	6.2
439	12/12/2016	6:45:00 AM	73.2	6.2
440	12/12/2016	6:50:00 AM	73.3	6.2
441	12/12/2016	6:55:00 AM	73.4	6.1
442	12/12/2016	7:00:00 AM	73.5	6.1
443	12/12/2016	7:05:00 AM	73.7	6.1
444	12/12/2016	7:10:00 AM	73.8	6.1
445	12/12/2016	7:15:00 AM	73.9	6.0
446	12/12/2016	7:20:00 AM	73.9	5.9
447	12/12/2016	7:25:00 AM	73.9	5.8
448	12/12/2016	7:30:00 AM	74.0	5.8
449	12/12/2016	7:35:00 AM	73.9	5.7
450	12/12/2016	7:40:00 AM	74.2	5.6
451	12/12/2016	7:45:00 AM	74.4	5.6
452	12/12/2016	7:50:00 AM	74.7	5.6
453	12/12/2016	7:55:00 AM	75.1	5.6
454	12/12/2016	8:00:00 AM	75.1	5.6
455	12/12/2016	8:05:00 AM	75.2	5.5
456	12/12/2016	8:10:00 AM	75.4	5.5
457	12/12/2016	8:15:00 AM	75.4	5.5
458	12/12/2016	8:20:00 AM	75.5	5.6
459	12/12/2016	8:25:00 AM	75.5	5.6
460	12/12/2016	8:30:00 AM	75.2	5.6
461	12/12/2016	8:35:00 AM	75.3	5.7
462	12/12/2016	8:40:00 AM	75.5	5.7

Index	Date	Time	%RH	°C
463	12/12/2016	8:45:00 AM	75.4	5.8
464	12/12/2016	8:50:00 AM	75.2	5.9
465	12/12/2016	8:55:00 AM	75.2	5.9
466	12/12/2016	9:00:00 AM	74.9	6.1
467	12/12/2016	9:05:00 AM	74.9	6.1
468	12/12/2016	9:10:00 AM	74.7	6.2
469	12/12/2016	9:15:00 AM	74.8	6.3
470	12/12/2016	9:20:00 AM	74.3	6.4
471	12/12/2016	9:25:00 AM	74.3	6.5
472	12/12/2016	9:30:00 AM	74.0	6.6
473	12/12/2016	9:35:00 AM	73.8	6.7
474	12/12/2016	9:40:00 AM	73.4	6.8
475	12/12/2016	9:45:00 AM	73.1	6.9
476	12/12/2016	9:50:00 AM	73.0	6.9
477	12/12/2016	9:55:00 AM	72.5	7.0
478	12/12/2016	10:00:00 AM	72.4	7.1
479	12/12/2016	10:05:00 AM	72.5	7.0
480	12/12/2016	10:10:00 AM	72.2	7.1
481	12/12/2016	10:15:00 AM	72.4	7.1
482	12/12/2016	10:20:00 AM	72.2	7.1
483	12/12/2016	10:25:00 AM	71.9	7.1
484	12/12/2016	10:30:00 AM	71.6	7.1
485	12/12/2016	10:35:00 AM	71.3	7.1
486	12/12/2016	10:40:00 AM	71.6	7.1
487	12/12/2016	10:45:00 AM	71.3	7.2
488	12/12/2016	10:50:00 AM	71.4	7.1
489	12/12/2016	10:55:00 AM	71.8	7.1
490	12/12/2016	11:00:00 AM	71.5	7.1
491	12/12/2016	11:05:00 AM	71.5	7.2
492	12/12/2016	11:10:00 AM	71.8	7.2
493	12/12/2016	11:15:00 AM	71.8	7.2
494	12/12/2016	11:20:00 AM	71.3	7.2
495	12/12/2016	11:25:00 AM	71.2	7.2
496	12/12/2016	11:30:00 AM	71.1	7.3
497	12/12/2016	11:35:00 AM	71.0	7.3
498	12/12/2016	11:40:00 AM	70.5	7.4
499	12/12/2016	11:45:00 AM	70.3	7.4
500	12/12/2016	11:50:00 AM	70.4	7.4
501	12/12/2016	11:55:00 AM	70.4	7.4
502	12/12/2016	12:00:00 PM	70.6	7.4
503	12/12/2016	12:05:00 PM	70.6	7.4
504	12/12/2016	12:10:00 PM	70.2	7.5
505	12/12/2016	12:15:00 PM	69.9	7.5
506	12/12/2016	12:20:00 PM	70.0	7.5
507	12/12/2016	12:25:00 PM	70.2	7.5
508	12/12/2016	12:30:00 PM	70.4	7.5
509	12/12/2016	12:35:00 PM	71.0	7.5
510	12/12/2016	12:40:00 PM	70.8	7.4
511	12/12/2016	12:45:00 PM	71.1	7.4
512	12/12/2016	12:50:00 PM	71.0	7.4
513	12/12/2016	12:55:00 PM	70.8	7.4
514	12/12/2016	1:00:00 PM	70.9	7.4
515	12/12/2016	1:05:00 PM	71.1	7.3
516	12/12/2016	1:10:00 PM	71.2	7.3
517	12/12/2016	1:15:00 PM	71.3	7.4
518	12/12/2016	1:20:00 PM	71.2	7.3
519	12/12/2016	1:25:00 PM	71.2	7.4
520	12/12/2016	1:30:00 PM	71.3	7.4
521	12/12/2016	1:35:00 PM	71.3	7.4
522	12/12/2016	1:40:00 PM	71.2	7.4
523	12/12/2016	1:45:00 PM	71.0	7.4
524	12/12/2016	1:50:00 PM	71.2	7.4
525	12/12/2016	1:55:00 PM	71.1	7.4
526	12/12/2016	2:00:00 PM	70.7	7.4
527	12/12/2016	2:05:00 PM	70.8	7.4
528	12/12/2016	2:10:00 PM	70.9	7.4
529	12/12/2016	2:15:00 PM	70.9	7.4
530	12/12/2016	2:20:00 PM	71.1	7.4
531	12/12/2016	2:25:00 PM	70.9	7.4
532	12/12/2016	2:30:00 PM	70.8	7.4
533	12/12/2016	2:35:00 PM	71.1	7.4
534	12/12/2016	2:40:00 PM	71.2	7.4
535	12/12/2016	2:45:00 PM	71.1	7.4
536	12/12/2016	2:50:00 PM	71.2	7.4
537	12/12/2016	2:55:00 PM	71.2	7.4
538	12/12/2016	3:00:00 PM	71.0	7.4
539	12/12/2016	3:05:00 PM	71.3	7.4

Index	Date	Time	%RH	°C
540	12/12/2016	3:10:00 PM	71.3	7.4
541	12/12/2016	3:15:00 PM	71.3	7.3
542	12/12/2016	3:20:00 PM	71.4	7.3
543	12/12/2016	3:25:00 PM	71.4	7.3
544	12/12/2016	3:30:00 PM	71.6	7.3
545	12/12/2016	3:35:00 PM	71.9	7.2
546	12/12/2016	3:40:00 PM	72.0	7.2
547	12/12/2016	3:45:00 PM	71.9	7.1
548	12/12/2016	3:50:00 PM	71.9	7.1
549	12/12/2016	3:55:00 PM	72.0	7.1
550	12/12/2016	4:00:00 PM	72.4	7.2

Summary

LogTag ID	0010017494	
User ID	cmro II STATIE TROACA 09 06	
LogTag battery	OK	
Non alert range	10.0 to 100.0 %RH	-30.0 to 50.0 °C
Time zone	UTC +02:00, standard time	
Number of readings	550	
Reading interval	5 Minutes	
Number of starts	111	
First reading	12/10/2016 6:15:00 PM	
Last reading	12/12/2016 4:00:00 PM	
Elapsed Time	1 Day, 21 Hours, 45 Minutes	
Reading range	57.7 to 86.1 %RH	0.9 to 14.4 °C
Average reading	74.4 %RH	6.6 °C
Standard Deviation (S)	6.2 %RH	3.0 °C
Degree Minutes below lower alert	0.00 %RH-Minutes	0.00 °C-Minutes
Degree Minutes above upper alert	0.00 %RH-Minutes	0.00 °C-Minutes
Mean Kinetic Temperature	7.14 °C	
Time below lower alert	None	None
Time above upper alert	None	None
Time not in alert	1 Day, 21 Hours, 45 Minutes	1 Day, 21 Hours, 45 Minutes